Trombone 1

Vůně terpentinu
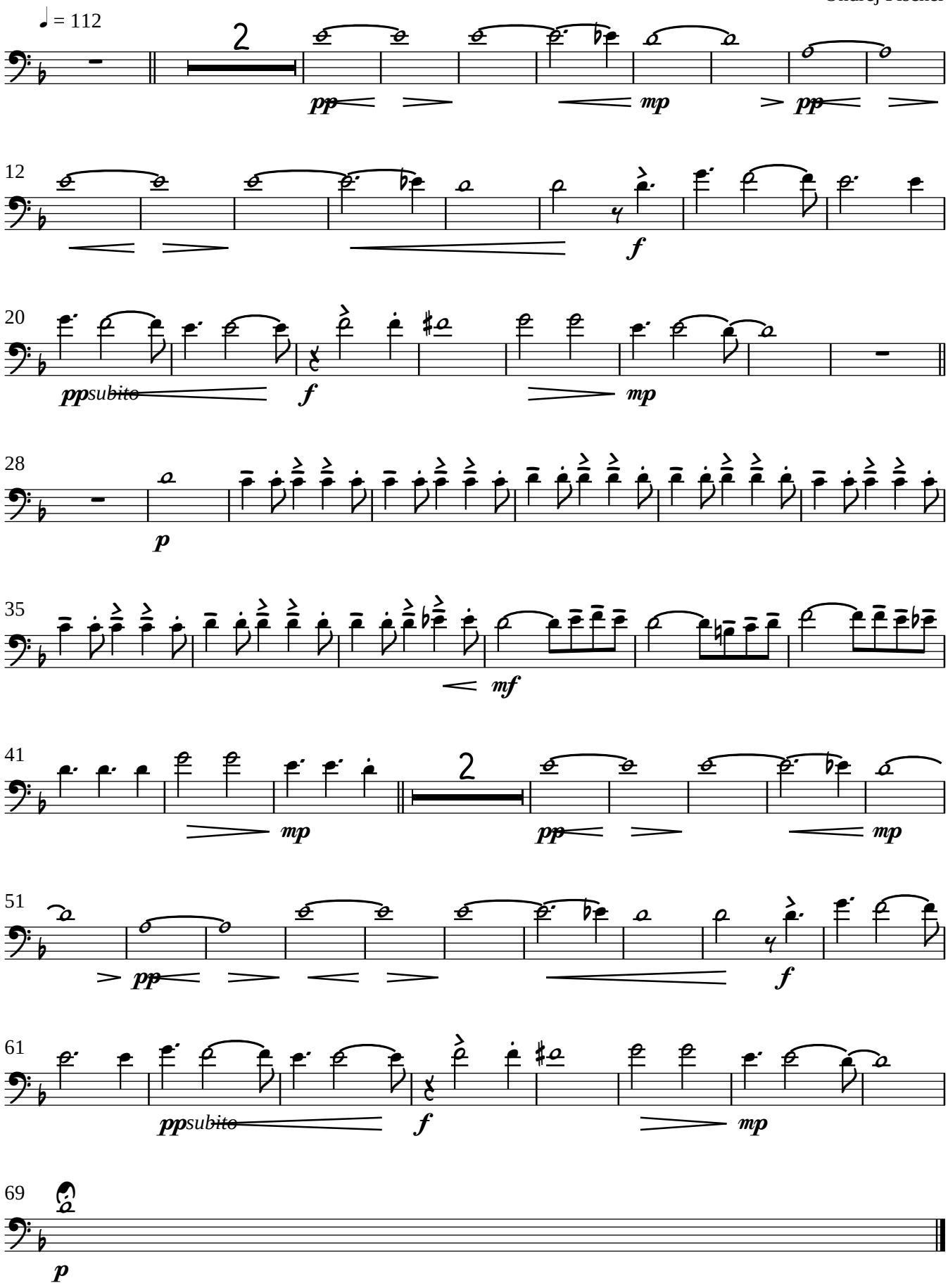
Ondřej Fischer